

**BILL NO. 7223**

**ORDINANCE NO. \_\_\_\_**

**AN ORDINANCE TO AMEND TITLE 18, CHAPTER 18.02 OF THE RENO MUNICIPAL CODE, ENTITLED "ZONING," REZONING A ±112.6 ACRE SITE LOCATED WITH ±1,981.32' OF FRONTAGE ON LEMMON DRIVE, ±476.82' OF FRONTAGE ON SKY VISTA PARKWAY, AND ±732.1' OF FRONTAGE ON VISTA KNOLL PARKWAY FROM ±112.6 ACRES OF PLANNED UNIT DEVELOPMENT (PUD) TO ±48.31 ACRES OF MULTI-FAMILY RESIDENTIAL (MF-14), ±44.39 ACRES OF PARKS, GREENWAYS AND OPEN SPACE (PGOS), ±16.17 ACRES OF MULTI-FAMILY RESIDENTIAL (MF-30), AND ±3.73 ACRES OF GENERAL COMMERCIAL (GC); TOGETHER WITH MATTERS WHICH PERTAIN TO OR ARE NECESSARILY CONNECTED THEREWITH.**

THE CITY COUNCIL OF THE CITY OF RENO DO ORDAIN:

**SECTION 1.** Chapter 18.02 of the Reno Municipal Code is hereby amended by adding thereto a new section to be known as Section 18.02.102(b).1431 relating to a ±112.6 acre site located with ±1,981.32' of frontage on Lemmon Drive, ±476.82' of frontage on Sky Vista Parkway, and ±732.1' of frontage on Vista Knoll Parkway and more particularly described in the attached "Exhibit A-1," "Exhibit A-2," "Exhibit A-3," "Exhibit A-4," and "Exhibit A-5," and rezoning said property from ±112.6 acres of Planned Unit Development (PUD) to ±48.31 acres of Multi-Family Residential (MF-14), ±44.39 acres of Parks, Greenways and Open Space (PGOS), ±16.17 acres of Multi-Family Residential (MF-30), and ±3.73 acres of General Commercial (GC), the same to read as follows:

*Sec. 18.02.102(b).1431. The zoning of the City of Reno as heretofore established is hereby amended in the manner shown on the map labeled Case No. LDC23-00005, thereby changing the use of land indicated therein, relating to a ±112.6 acre site located with ±1,981.32' of frontage on Lemmon Drive, ±476.82' of frontage on Sky Vista Parkway, and ±732.1' of frontage on Vista Knoll Parkway more particularly described in attached "Exhibit A-1," "Exhibit A-2," "Exhibit A-3," "Exhibit A-4," and "Exhibit A-5," and rezoning said property from ±112.6 acres of Planned Unit Development (PUD) to ±48.31 acres of Multi-Family Residential (MF-14), ±44.39 acres of Parks, Greenways and Open Space (PGOS), ±16.17 acres of Multi-Family Residential (MF-30), and ±3.73 acres of General Commercial (GC).*

CASE NO. LDC23-00005 (Highland Zoning Map Amendment)  
APN NO's. 086-380-30 and 086-380-33

**SECTION 2.** This Ordinance shall be in effect from and after its passage, adoption and publication in one issue of a newspaper printed and published in the City of Reno.

**SECTION 3.** The City Clerk and Clerk of the City Council of the City of Reno is hereby authorized and directed to have this Ordinance published in one issue of the Reno-Gazette Journal, a newspaper printed and published in the City of Reno.

PASSED AND ADOPTED this \_\_\_\_\_ day of \_\_\_\_\_, 2023, by the following vote of the Council:

AYES: \_\_\_\_\_

NAYS: \_\_\_\_\_

ABSTAIN: \_\_\_\_\_ ABSENT: \_\_\_\_\_

APPROVED this \_\_\_\_\_ day of \_\_\_\_\_, 2023.

\_\_\_\_\_  
HILLARY SCHIEVE  
MAYOR OF THE CITY OF RENO

ATTEST:

\_\_\_\_\_  
MIKKI HUNTSMAN  
CITY CLERK AND CLERK OF THE CITY  
COUNCIL OF THE CITY OF RENO, NEVADA

EFFECTIVE DATE:

**EXHIBIT "A-1"**  
**OPEN SPACE AREA 1**

All that certain real property situate within a portion of the North one-half (N1/2) of Section 9, Township 20 North, Range 19 East, M.D.M., County of Washoe, State of Nevada, also being a portion of Parcel 4-B of Dedication Tract Map No. 4950, recorded September 29, 2010 as File No. 3927554, and a portion of Parcel A of Parcel Map No. 4872 recorded December 21, 2007 as File No. 3605346, Official Records of the County of Washoe, State of Nevada being more particularly described as follows:

**BEGINNING** at the northwesterly corner of said Parcel 4-B from which the Northwest corner of said Section 9 bears North 89°54'52" West, 1453.07 feet;

**THENCE** along the northerly line of said Parcel 4-B, South 89°54'52" East, 1183.04 feet;

**THENCE** continuing along said northerly line of Parcel 4-B, South 89°38'13" 1670.86 feet to a point on the northeasterly corner of said Lot A, a point on the westerly right-of-way line of Lemon Drive;

**THENCE** along said westerly right-of-way line of Lemon Drive, from a radial bearing of South 76°31'24" East, 424.79 feet along the arc of a curve to the left, having a radius of 2060.00 feet, and central angle of 11°48'54";

**THENCE** continuing along said westerly right-of-way line of Lemon Drive, South 88°20'38" East, 10.00 feet;

**THENCE** continuing along said westerly right-of-way line of Lemon Drive, from a radial bearing of South 88°20'18" East, 268.01 feet along the arc of a curve to the left, having a radius of 2050.00 feet, and central angle of 07°29'26";

**THENCE** continuing along said westerly right-of-way line of Lemon Drive, South 05°49'44" East, 478.70 feet;

**THENCE** leaving said westerly right-of-way line of Lemon Drive, South 84°10'16" West, 10.11 feet;

**THENCE** from a radial bearing of South 84°10'15" West, 77.81 feet along the arc of a curve to the right, having a radius of 40.00 feet, and central angle of 111°27'17";

**THENCE** from a radial bearing of North 15°37'33" East, 232.30 feet along the arc of a curve to the right, having a radius of 224.00 feet, and central angle of 59°25'03";

**THENCE** North 14°57'16" West, 383.76 feet;

**THENCE** 486.26 feet along the arc of a curve to the left, having a radius of 330.00 feet, and central angle of 84°25'34";

**THENCE** 197.46 feet along the arc of a curve to the left, having a radius of 230.00 feet, and central angle of 49°11'22";

**THENCE** South 32°19'50" West, 236.02 feet;

**THENCE** 45.22 feet along the arc of a curve to the left, having a radius of 329.00 feet, and central angle of  $07^{\circ}52'29''$ ;

**THENCE** 357.32 feet along the arc of a curve to the right, having a radius of 971.00 feet, and central angle of  $21^{\circ}05'03''$ ;

**THENCE** North  $37^{\circ}22'21''$  West, 201.47 feet;

**THENCE** North  $29^{\circ}28'12''$  East, 103.20 feet;

**THENCE** North  $36^{\circ}24'29''$  East, 90.43 feet;

**THENCE** North  $26^{\circ}17'51''$  East, 66.53 feet;

**THENCE** North  $15^{\circ}28'15''$  East, 66.72 feet;

**THENCE** North  $04^{\circ}38'39''$  East, 66.72 feet;

**THENCE** North  $06^{\circ}10'57''$  West, 66.62 feet;

**THENCE** North  $16^{\circ}37'45''$  West, 59.28 feet;

**THENCE** North  $20^{\circ}11'30''$  West, 97.84 feet;

**THENCE** North  $00^{\circ}58'54''$  East, 66.75 feet;

**THENCE** North  $30^{\circ}32'34''$  East, 36.71 feet;

**THENCE** North  $02^{\circ}53'34''$  East, 120.59 feet;

**THENCE** North  $34^{\circ}57'58''$  West, 110.63 feet;

**THENCE** North  $70^{\circ}08'40''$  West, 103.17 feet;

**THENCE** South  $80^{\circ}55'47''$  West, 103.74 feet;

**THENCE** South  $41^{\circ}57'47''$  West, 142.50 feet;

**THENCE** South  $05^{\circ}20'38''$  West, 124.76 feet;

**THENCE** South  $30^{\circ}44'34''$  East, 29.10 feet;

**THENCE** South  $00^{\circ}58'54''$  West, 89.03 feet;

**THENCE** South  $76^{\circ}17'05''$  West, 27.40 feet;

**THENCE** South  $67^{\circ}11'53''$  West, 66.25 feet;

**THENCE** South  $56^{\circ}22'17''$  West, 66.74 feet;

**THENCE** South  $45^{\circ}32'41''$  West, 66.02 feet;

**THENCE** South  $37^{\circ}22'40''$  West, 52.36 feet;

**THENCE** South  $36^{\circ}43'22''$  West, 75.17 feet;

**THENCE** South 39°48'41" West, 56.52 feet;

**THENCE** South 52°42'19" West, 310.28 feet;

**THENCE** North 79°54'46" West, 129.06 feet;

**THENCE** South 61°12'11" West, 121.12 feet;

**THENCE** South 20°18'41" West, 316.62 feet to a point on the westerly line of said Parcel 4-B;

**THENCE** along said westerly line of Parcel 4-B, North 21°12'57" West, 1233.16 feet to the **POINT OF BEGINNING**, and end of this description.

Containing 39.98 acres, more or less.

The Basis of Bearings for this description the Nevada Coordinate System of 1983, West Zone, NAD 83/94.

Refer to Exhibit "B-1" attached hereto and by this reference made a part of.

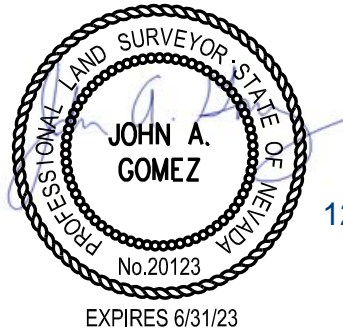

12-1-2022

Prepared by:  
**Lumos & Associates, Inc.**  
John A. Gomez, P.L.S. 20123  
9222 Prototype Drive  
Reno, NV 89521



A.P.N. 086-390-06  
UNITED STATES OF AMERICA

A.P.N. 086-390-31  
NORTH PEAK  
OWNER NV, LLC  
PARCEL C-1  
(R.O.S. 5804)

SHEET 2

POINT OF  
BEGINNING

S89°54'52"E 1183.04'

**OPEN SPACE  
AREA 1  
39.98 AC.**

N21°12'57"W 1233.16'

VISTA ENCLAVE  
SUBDIVISION

S20°18'41"W  
316.62'

S52°42'19"W  
310.28'

A.P.N. 086-380-30  
CADO SV LAND, LLC  
PARCEL 4-B  
(D.T.M. 4950)

SHEET 1 OF 3



9222 PROTOTYPE DRIVE  
RENO, NEVADA 89521  
TEL (775) 827-6111

**EXHIBIT "B-1"**  
**OPEN SPACE ZONING**  
**CADO SV LAND, LLC**  
**A PORTION OF SECTION 9, T.20N, R.19E**

**WASHOE COUNTY**

**NEVADA**

Date: 10/2022

Scale: 1" = 250'

Job No: 10051.004

Drawn By: DMS

FILE NAME: \\la.lumosengineering.net\Shared\LAProj\10051.004 - Highland Tentative Map\Survey\DWG\EXHIBITS\10051.004EXH-ZONING-OS-AREA 1.dwg



A.P.N. 086-390-31  
NORTH PEAK OWNER NV, LLC  
PARCEL C-1  
(R.O.S. 5804)

A.P.N.  
086-390-32  
NORTH PEAK OWNER NV, LLC  
PARCEL A-2  
(P.M. 5544)

A.P.N.  
086-390-30  
COMMONWEALTH  
REN-1, LLC  
PARCEL B-1  
(R.O.S. 5804)

A.P.N.  
086-390-33  
ERGS, INC.  
PARCEL A-3  
(P.M. 5544)

S89°38'13"E 1670.86'

SHEET 1

**OPEN  
SPACE  
AREA 1**  
39.98 AC.

A.P.N. 086-380-33  
CADO  
LEMONADE, LLC  
PARCEL A  
(P.M. 4872)

A.P.N. 086-380-30  
CADO SV LAND, LLC  
PARCEL 4-B  
(D.T.M. 4950)

LEMON DRIVE

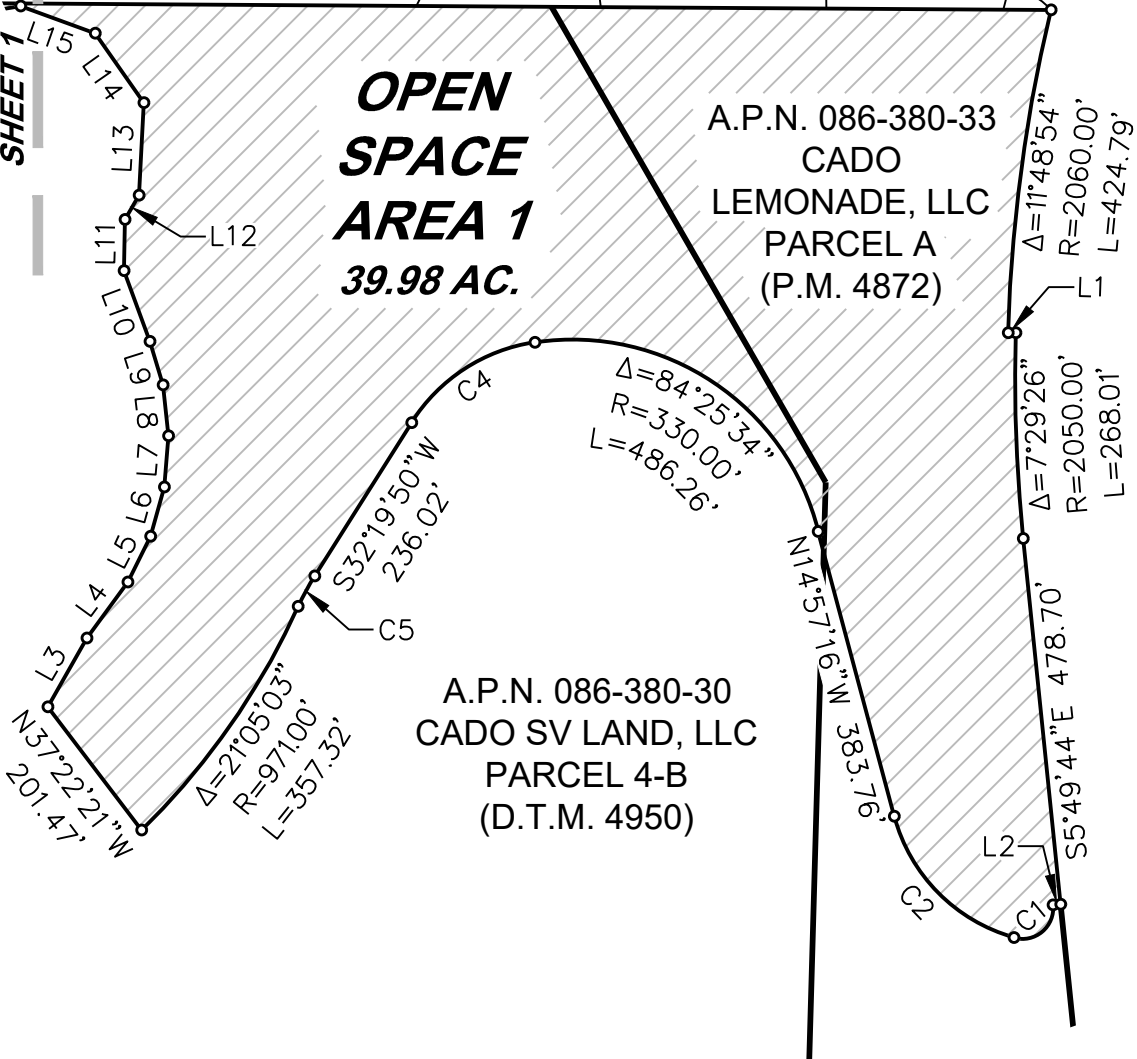

SHEET 2 OF 3



9222 PROTOTYPE DRIVE  
RENO, NEVADA 89521  
TEL (775) 827-6111

**EXHIBIT "B-1"**  
**OPEN SPACE ZONING**  
**CADO SV LAND, LLC**  
**A PORTION OF SECTION 9, T.20N, R.19E**

**WASHOE COUNTY**

**NEVADA**

Date: 10/2022

Scale: 1" = 250'

Job No: 10051.004

Drawn By: DMS

FILE NAME: \\la.lumosengineering.net\Shared\LAProj\10051.004 - Highland Tentative Map\Survey\DWG\EXHIBITS\10051.004\EXH-ZONING-OS-AREA 1.dwg

LINE TABLE		
LINE	BEARING	LENGTH
L1	S88°20'38"E	10.00'
L2	S84°10'16"W	10.11'
L3	N29°28'12"E	103.20'
L4	N36°24'29"E	90.43'
L5	N26°17'51"E	66.53'
L6	N15°28'15"E	66.72'
L7	N4°38'39"E	66.72'
L8	N6°10'57"W	66.62'
L9	N16°37'45"W	59.28'
L10	N20°11'30"W	97.84'
L11	N0°58'54"E	66.75'
L12	N30°32'34"E	36.71'
L13	N2°53'34"E	120.59'
L14	N34°57'58"W	110.63'
L15	N70°08'40"W	103.17'

LINE TABLE		
LINE	BEARING	LENGTH
L16	S80°55'47"W	103.74'
L17	S41°57'47"W	142.50'
L18	S5°20'38"E	124.76'
L19	S30°44'34"E	29.10'
L20	S0°58'54"W	89.03'
L21	S76°17'05"W	27.40'
L22	S67°11'53"W	66.25'
L23	S56°22'17"W	66.74'
L24	S45°32'41"W	66.02'
L25	S37°22'40"W	52.36'
L26	S36°43'22"W	75.17'
L27	S39°48'41"W	56.52'
L28	N79°54'46"W	129.06'
L29	S61°12'11"W	121.12'

CURVE TABLE			
CURVE	DELTA	RADIUS	LENGTH
C1	111°27'17"	40.00'	77.81'
C2	59°25'03"	224.00'	232.30'
C3	49°11'22"	230.00'	197.46'
C4	7°52'29"	329.00'	45.22'

SHEET 3 OF 3



9222 PROTOTYPE DRIVE  
RENO, NEVADA 89521  
TEL (775) 827-6111

**EXHIBIT "B-1"**  
**OPEN SPACE ZONING**  
**CADO SV LAND, LLC**  
**A PORTION OF SECTION 9, T.20N, R.19E**

**WASHOE COUNTY**

**NEVADA**

Date: 10/2022

Scale: 1" = 250'

Job No: 10051.004

Drawn By: DMS



**EXHIBIT "A-2"**  
**OPEN SPACE AREA 2**

All that certain real property situate within a portion of the North one-half (N1/2) of Section 9, Township 20 North, Range 19 East, M.D.M., County of Washoe, State of Nevada, also being a portion of Parcel 4-B of Dedication Tract Map No. 4950, recorded September 29, 2010 as File No. 3927554, and a portion of Parcel A of Parcel Map No. 4872 recorded December 21, 2007 as File No. 3605346, Official Records of the County of Washoe, State of Nevada being more particularly described as follows:

**BEGINNING** at the southeasterly corner of said Parcel A, a point on the westerly right-of-way line of Lemon Drive;

**THENCE** along the southerly line of said Parcel A, North 88°20'45" West, 426.16 feet to a point on the easterly line of said Parcel 4-B;

**THENCE** along said easterly line of Parcel 4-B, North 01°39'15" East, 64.53 feet;

**THENCE** leaving said easterly line of Parcel 4-B, North 07°26'38" West, 59.88 feet;

**THENCE** North 16°40'36" West, 57.72 feet;

**THENCE** North 25°54'33" West, 68.28 feet;

**THENCE** North 37°11'21" West, 98.02 feet;

**THENCE** North 55°45'59" West, 40.92 feet;

**THENCE** North 11°54'18" West, 25.69 feet;

**THENCE** North 26°13'35" West, 39.45 feet;

**THENCE** 45.46 feet along the arc of a curve to the left, having a radius of 59.28 feet, and central angle of 43°56'24";

**THENCE** North 64°33'29" East, 223.93 feet;

**THENCE** South 46°35'14" East, 72.76 feet;

**THENCE** South 35°00'28" East, 54.54 feet;

**THENCE** South 39°22'34" East, 45.88 feet;

**THENCE** South 33°03'39" East, 78.67 feet;

**THENCE** 51.51 feet along the arc of a curve to the left, having a radius of 40.00 feet, and central angle of 73°47'02";

**THENCE** North 73°09'19" East, 196.52 feet to a point on said westerly right-of-way line of Lemon Drive;

**THENCE** along said westerly right-of-way line of Lemon Drive, South 05°49'44" East, 196.52 feet;

**THENCE** continuing along said westerly right-of-way line of Lemon Drive, 56.16 feet along the arc of a curve to the right, having a radius of 1225.00 feet, and central angle of  $02^{\circ}37'37''$  to the **POINT OF BEGINNING**, and end of this description.

Containing 4.41 acres, more or less.

The Basis of Bearings for this description the Nevada Coordinate System of 1983, West Zone, NAD 83/94.

Refer to Exhibit "B-2" attached hereto and by this reference made a part of.

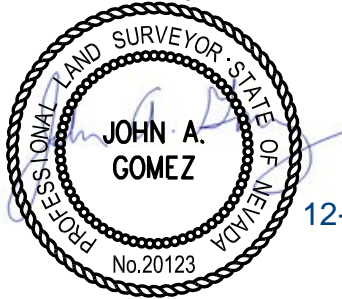

12-1-2022

Prepared by:

**Lumos & Associates, Inc.**

John A. Gomez, P.L.S. 20123

9222 Prototype Drive

Reno, NV 89521

EXPIRES 6/31/23



LINE TABLE		
LINE	BEARING	LENGTH
L1	N1°39'15"E	64.53'
L2	N7°26'38"W	59.88'
L3	N16°40'36"W	57.72'
L4	N25°54'33"W	68.28'
L5	N37°11'21"W	98.02'
L6	N55°45'59"W	40.92'

LINE TABLE		
LINE	BEARING	LENGTH
L7	N11°54'18"W	25.69'
L8	N26°13'35"W	39.45'
L9	S46°35'14"E	72.76'
L10	S35°00'28"E	54.54'
L11	S39°22'34"E	45.88'
L12	S33°03'39"E	78.67'

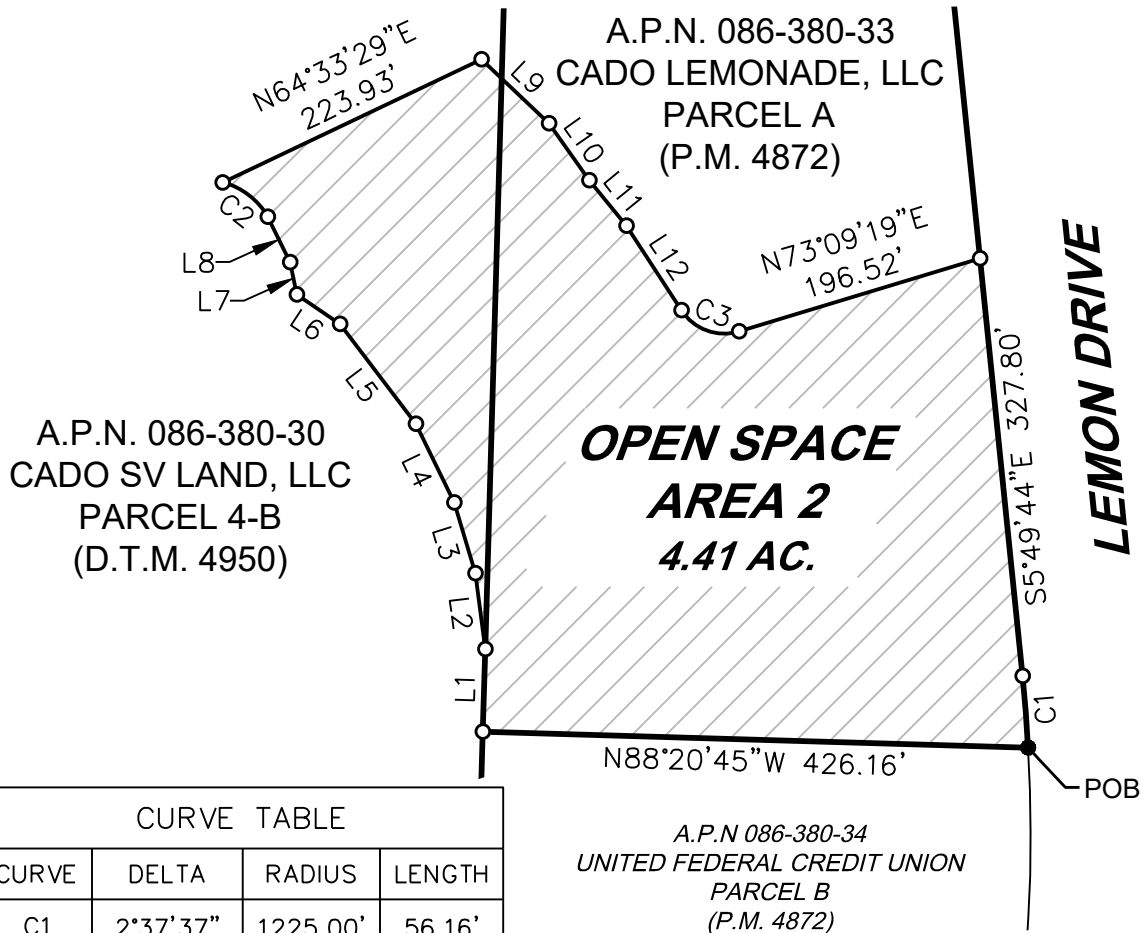

CURVE TABLE			
CURVE	DELTA	RADIUS	LENGTH
C1	2°37'37"	1225.00'	56.16'
C2	43°56'24"	59.28'	45.46'
C3	73°47'02"	40.00'	51.51'



9222 PROTOTYPE DRIVE  
RENO, NEVADA 89521  
TEL (775) 827-6111

**EXHIBIT "B-2"**  
**OPEN SPACE ZONING**  
**CADO SV LAND, LLC**  
**A PORTION OF SECTION 9, T.20N, R.19E**

**WASHOE COUNTY**

**NEVADA**

Date: 10/2022

Scale: 1" = 150'

Job No: 10051.004

Drawn By: DMS

**EXHIBIT "A-3"**  
**MULTI FAMILY-14 AREA**

All that certain real property situate within a portion of the North one-half (N1/2) of Section 9, Township 20 North, Range 19 East, M.D.M., County of Washoe, State of Nevada, also being a portion of Parcel 4-B of Dedication Tract Map No. 4950, recorded September 29, 2010 as File No. 3927554, Official Records of the County of Washoe, State of Nevada being more particularly described as follows:

**COMMENCING** at the northwesterly corner of said Parcel 4-B;

**THENCE** along the westerly line of said Parcel 4-B, South 21°12'57" East, 1233.13 feet to the **POINT OF BEGINNING**;

**THENCE** leaving said westerly line of Parcel 4-B, North 20°18'41" East, 316.62 feet;

**THENCE** North 61°12'11" East, 121.12 feet;

**THENCE** South 79°54'46" East, 129.06 feet;

**THENCE** North 52°42'19" East, 321.34 feet;

**THENCE** North 36°43'22" East, 169.48 feet;

**THENCE** North 45°32'41" East, 69.93 feet;

**THENCE** North 56°22'17" East, 66.72 feet;

**THENCE** North 67°11'53" East, 66.26 feet;

**THENCE** North 76°17'05" East, 28.81 feet;

**THENCE** North 00°31'20" West, 90.34 feet;

**THENCE** North 30°44'34" West, 27.17 feet;

**THENCE** North 05°20'38" West, 124.76 feet;

**THENCE** North 41°57'47" East, 142.51 feet;

**THENCE** North 80°55'47" East, 103.74 feet;

**THENCE** South 70°08'40" East, 103.18 feet;

**THENCE** South 34°57'58" East, 110.63 feet;

**THENCE** South 02°53'34" West, 120.59 feet;

**THENCE** South 30°32'34" West, 41.90 feet;

**THENCE** South 03°41'33" East, 70.74 feet;

**THENCE** South 20°11'30" East, 88.98 feet;

**THENCE** South 16°37'45" East, 59.28 feet;

**THENCE** South 06°10'57" East, 66.62 feet;

**THENCE** South 04°38'39" West, 66.72 feet;

**THENCE** South 15°28'15" West, 66.72 feet;

**THENCE** South 26°17'51" West, 66.53 feet;

**THENCE** South 36°24'29" West, 90.43 feet;

**THENCE** South 29°28'12" West, 103.20 feet;

**THENCE** South 37°43'35" East, 201.32 feet;

**THENCE** North 43°45'11" East, 58.06 feet;

**THENCE** South 46°32'55" East, 60.02 feet;

**THENCE** South 22°26'53" East, 353.49 feet;

**THENCE** South 56°45'16" East, 143.66 feet;

**THENCE** South 78°44'10" East, 315.03 feet;

**THENCE** from a radial bearing of South 15°36'38" West, 45.33 feet along the arc of a curve to the right, having a radius of 59.28 feet, and through a central angle of 43°48'47";

**THENCE** South 26°13'35" East, 39.44 feet;

**THENCE** South 11°54'18" East, 25.69 feet;

**THENCE** South 55°45'59" East, 40.92 feet;

**THENCE** South 37°11'21" East, 98.02 feet;

**THENCE** South 25°54'33" East, 68.28 feet;

**THENCE** South 16°40'36" East, 57.72 feet;

**THENCE** South 07°26'38" East, 59.88 feet to a point on the easterly line of said Parcel 4-B;

**THENCE** along said easterly line of Parcel 4-B, South 01°39'15" West, 744.86 feet to a point on the northerly right-of-way line of Sky Vista Parkway;

**THENCE** along said northerly right-of-way line of Sky Vista Parkway, from a radial bearing of South 15°27'08" West, 209.43 feet along the arc of a curve to the left, having a radius of 869.00 feet, and through a central angle of 13°48'31";

**THENCE** continuing along said northerly right-of-way line of Sky Vista Parkway, North 88°21'23" West, 248.89 feet;

**THENCE** leaving said northerly right-of-way line of Sky Vista Parkway, North 01°40'54" East, 99.79 feet;

**THENCE** North 05°57'27" West, 63.98 feet;

**THENCE** South 84°02'33" West, 9.65 feet;

**THENCE** North 01°38'34" East, 322.01 feet;

**THENCE** North 88°21'26" West, 14.62 feet;

**THENCE** 6.98 feet along the arc of a curve to the right, having a radius of 4.50 feet, and through a central angle of 88°55'46";

**THENCE** from a radial bearing of North 89°25'38" West, 33.86 feet along the arc of a curve to the left, having a radius of 50.50 feet, and through a central angle of 38°24'52";

**THENCE** North 37°50'30" West, 0.50 feet;

**THENCE** 33.91 feet along the arc of a curve to the right, having a radius of 49.50 feet, and through a central angle of 39°15'10";

**THENCE** North 01°24'40" East, 169.36 feet;

**THENCE** 76.87 feet along the arc of a curve to the left, having a radius of 70.50 feet, and through a central angle of 62°28'22";

**THENCE** North 61°03'42" West, 409.37 feet;

**THENCE** 9.94 feet along the arc of a curve to the left, having a radius of 50.50 feet, and through a central angle of 11°16'38";

**THENCE** North 72°20'20" West, 112.71 feet;

**THENCE** 19.16 feet along the arc of a curve to the left, having a radius of 50.50 feet, and through a central angle of 21°44'21";

**THENCE** 145.54 feet along the arc of a reverse curve to the right, having a radius of 181.50 feet, and through a central angle of 45°56'36";

**THENCE** North 48°08'06" West, 15.70 feet to a point on the westerly right-of-way line of Vista Knoll Parkway;

**THENCE** along said westerly right-of-way line of Vista Knoll Parkway, North 41°51'54" East, 6.50 feet to a point on the northerly right-of-way line of Vista Knoll Parkway;

**THENCE** along said northerly right-of-way line of Vista Knoll Parkway, North 48°08'06" West, 20.44 feet;

**THENCE** continuing along said northerly right-of-way line of Vista Knoll Parkway, 28.27 feet along the arc of a curve to the right, having a radius of 18.00 feet, and through a central angle of 90°00'00";

**THENCE** continuing along said northerly right-of-way line of Vista Knoll Parkway, North 48°08'06" West, 64.00 feet to a point on the westerly right-of-way line of said Vista Knoll Parkway;

**THENCE** along said westerly right-of-way line of Vista Knoll Parkway, South 41°51'54" West,

366.60 feet;

**THENCE** continuing along said westerly right-of-way line of Vista Knoll Parkway, 109.26 feet along the arc of a curve to the left, having a radius of 358.50 feet, and through a central angle of 17°27'43";

**THENCE** continuing along said westerly right-of-way line of Vista Knoll Parkway, 21.91 feet along the arc of a curve to the left, having a radius of 467.00 feet, and through a central angle of 02°41'16:

**THENCE** continuing along said westerly right-of-way line of Vista Knoll Parkway, North 63°10'52" West, 5.02 feet;

**THENCE** continuing along said westerly right-of-way line of Vista Knoll Parkway, 296.54 feet along the arc of a curve to the left, having a radius of 472.00 feet, and through a central angle of 35°59'49";

**THENCE** continuing along said westerly right-of-way line of Vista Knoll Parkway, South 14°13'38" East, 100.16 feet;

**THENCE** continuing along said westerly right-of-way line of Vista Knoll Parkway, South 12°41'36" East, 149.43 feet;

**THENCE** continuing along said westerly right-of-way line of Vista Knoll Parkway, South 14°13'38" East, 115.91 feet;

**THENCE** continuing along said westerly right-of-way line of Vista Knoll Parkway, 83.46 feet along the arc of a curve to the right, having a radius of 384.00 feet, and through a central angle of 12°27'09";

**THENCE** continuing along said westerly right-of-way line of Vista Knoll Parkway, 28.49 feet along the arc of a curve to the right, having a radius of 42.50 feet, and through a central angle of 38°24'48" to a point on said northerly right-of-way line of Sky Vista Parkway;

**THENCE** along said northerly right-of-way line of Sky Vista Parkway, 19.44 feet to a point on said westerly line of Parcel 4-B;

**THENCE** along said westerly line of Parcel 4-B, North 21°12'57" West, 1541.72 feet to the **POINT OF BEGINNING**, and end of this description.

Containing 48.31 acres, more or less.

The Basis of Bearings for this description the Nevada Coordinate System of 1983, West Zone, NAD 83/94.

Refer to Exhibit "B-3" attached hereto and by this reference made a part of.

Prepared by:

**Lumos & Associates, Inc.**  
John A. Gomez, P.L.S. 20123  
9222 Prototype Drive  
Reno, NV 89521

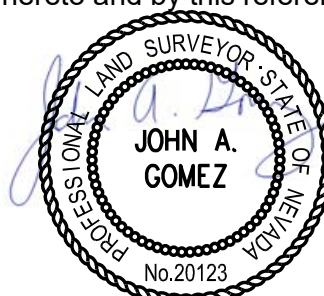

12-1-2022

EXPIRES 6/31/23



A.P.N. 086-390-06  
THE UNITED STATES  
OF AMERICA

A.P.N. 086-390-31  
NORTH PEAK OWNER NV, LLC  
PARCEL C-1  
(R.O.S. 5804)

A.P.N. 086-380-30  
CADO SV LAND, LLC  
PARCEL 4-B  
(D.T.M. 4950)

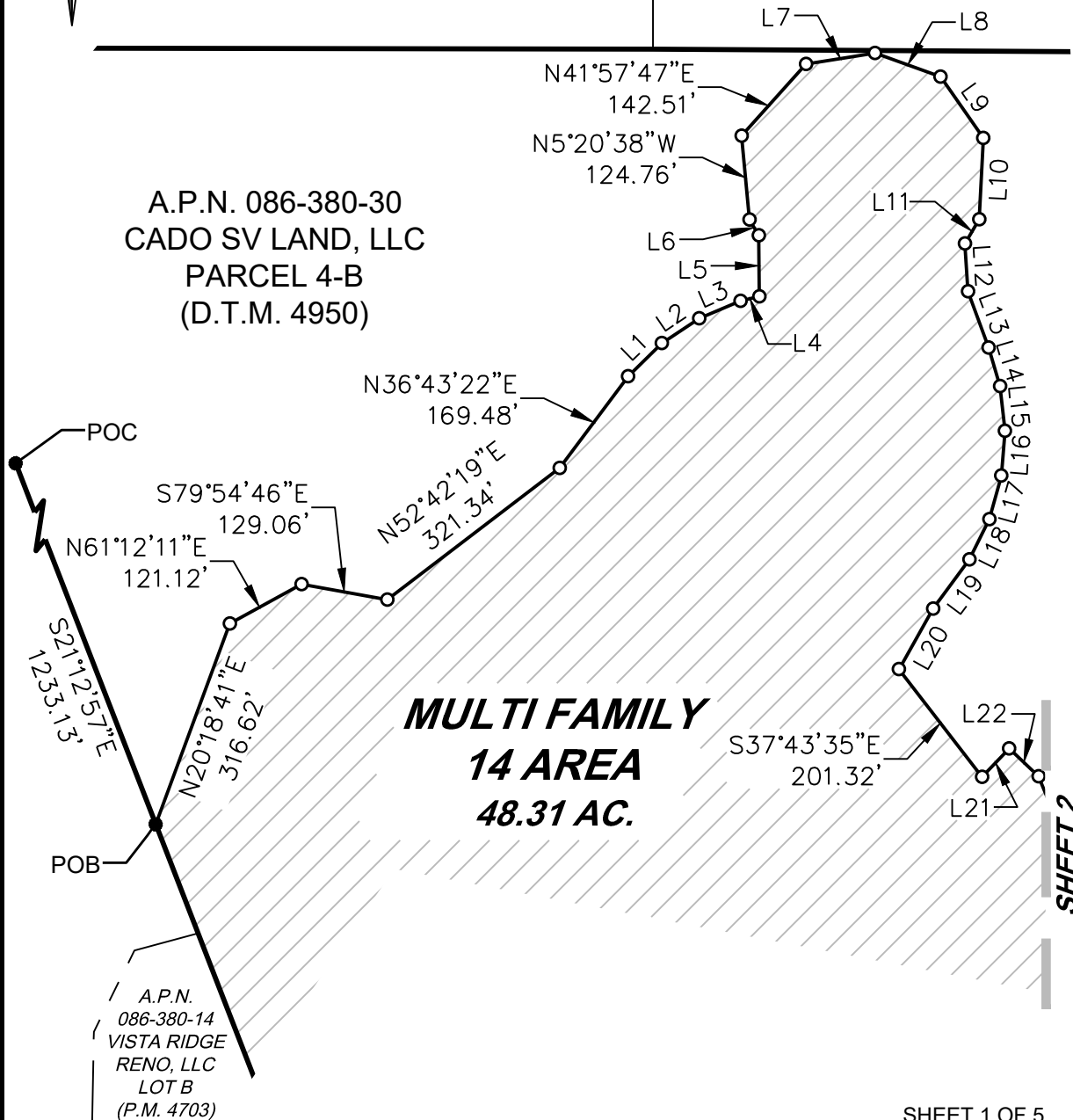

SHEET 2

SHEET 1 OF 5



9222 PROTOTYPE DRIVE  
RENO, NEVADA 89521  
TEL (775) 827-6111

**EXHIBIT "B-3"**  
**MULTI FAMILY-14 ZONING**  
**CADO SV LAND, LLC**  
**A PORTION OF SECTION 9, T.20N, R.19E**

**WASHOE COUNTY**

**NEVADA**

Date: 10/2022

Scale: 1" = 250'

Job No: 10051.004

Drawn By: DMS



FILE NAME: \\la.lumosengineering.net\Shared\LAProj\10051.004 - Highland Tentative Map\Survey\DWG\EXHIBITS\10051.004EXH-ZONING-MF-14.dwg

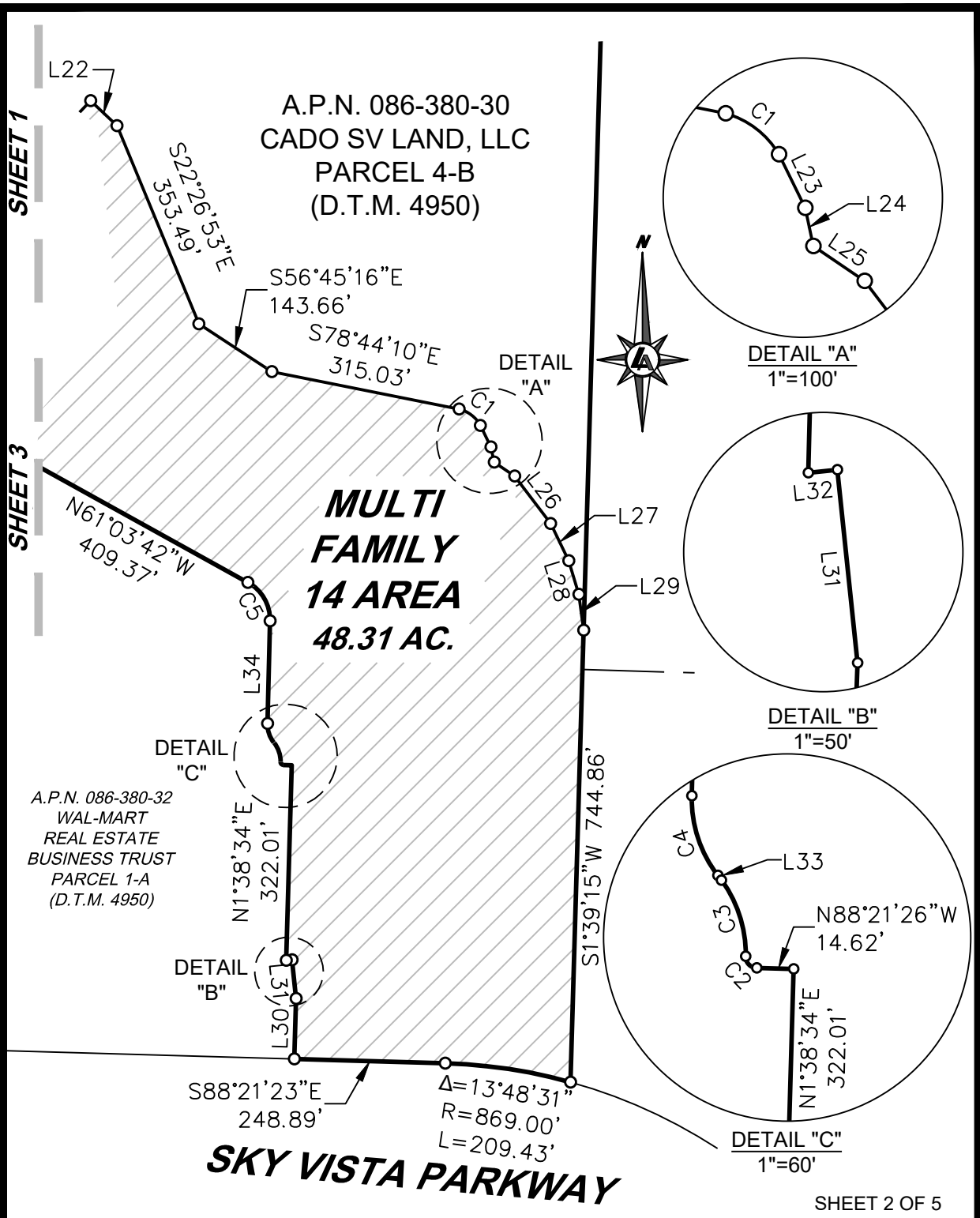

**LUMOS & ASSOCIATES**

9222 PROTOTYPE DRIVE  
RENO, NEVADA 89521  
TEL (775) 827-6111

**EXHIBIT "B-3"**  
**MULTI FAMILY-14 ZONING**  
**CADO SV LAND, LLC**  
**A PORTION OF SECTION 9, T.20N, R.19E**  
**WASHOE COUNTY** **NEVADA**

Date: 10/2022  
Scale: 1" = 250'  
Job No: 10051.004  
Drawn By: DMS

FILE NAME: \\la.lumosengineering.net\Shared\LAProj\10051.004 - Highland Tentative Map\Survey\DWG\EXHIBITS\10051.004EXH-ZONING-MF-14.dwg

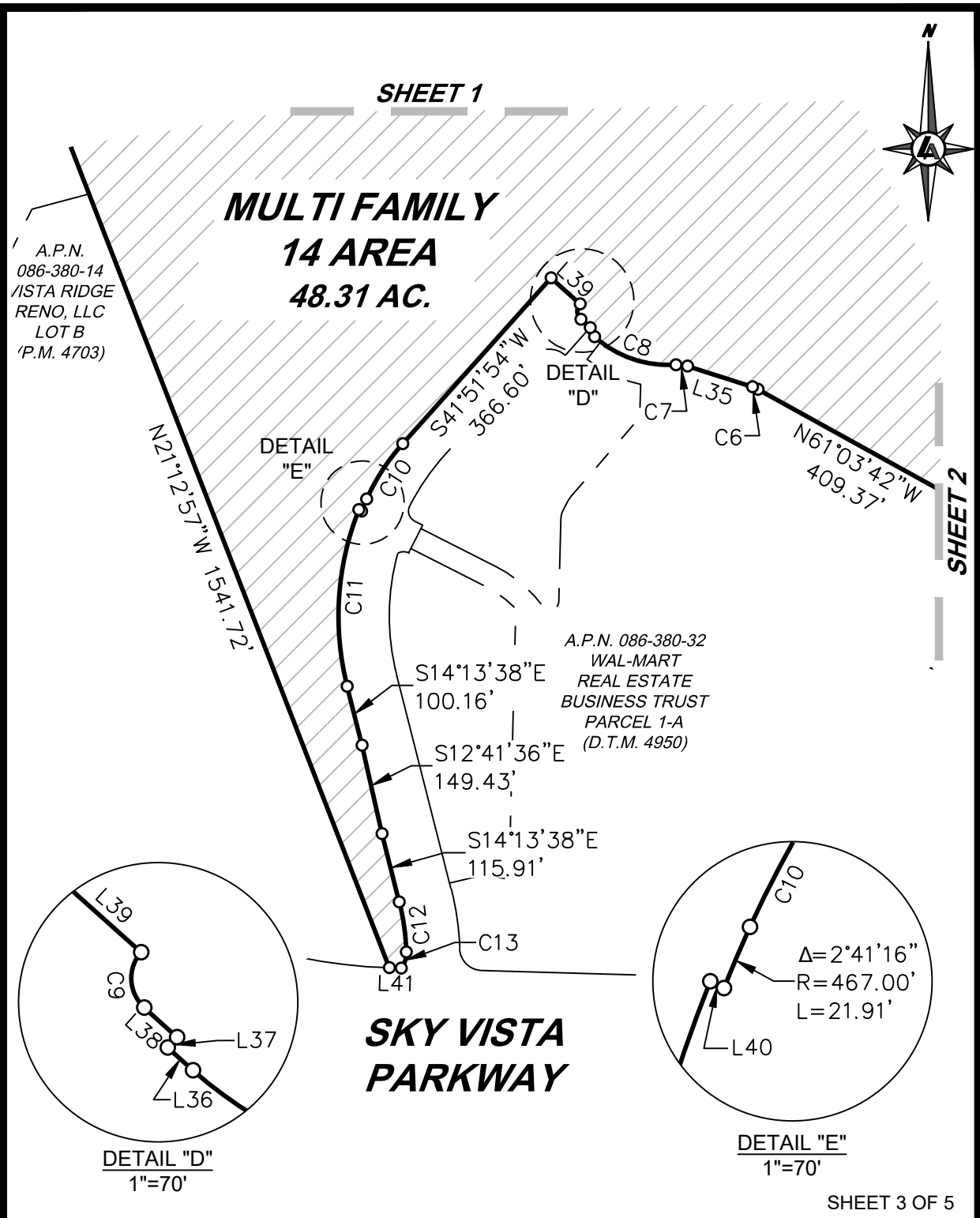

**LUMOS**  
**& ASSOCIATES**

9222 PROTOTYPE DRIVE  
RENO, NEVADA 89521  
TEL (775) 827-6111

**EXHIBIT "B-3"**  
**MULTI FAMILY-14 ZONING**  
**CADO SV LAND, LLC**  
**A PORTION OF SECTION 9, T.20N, R.19E**  
**WASHOE COUNTY** **NEVADA**

Date: 10/2022  
Scale: 1" = 250'  
Job No: 10051.004  
Drawn By: DMS

FILE NAME: \\la.lumosengineering.net\Shared\LAProj\10051.004 - Highland Tentative Map\Survey\DWG\EXHIBITS\10051.004EXH-ZONING-MF-14.dwg

LINE TABLE		
LINE	BEARING	LENGTH
L1	N45°32'41"E	69.93'
L2	N56°22'17"E	66.72'
L3	N67°11'53"E	66.26'
L4	N76°17'05"E	28.81'
L5	N0°31'20"W	90.34'
L6	N30°44'34"W	27.17'
L7	N80°55'47"E	103.74'
L8	S70°08'40"E	103.18'
L9	S34°57'58"E	110.63'
L10	S2°53'34"W	120.59'
L11	S30°32'34"W	41.90'
L12	S3°41'33"E	70.74'
L13	S20°11'30"E	88.98'
L14	S16°37'45"E	59.28'
L15	S6°10'57"E	66.62'
L16	S4°38'39"W	66.72'
L17	S15°28'15"W	66.72'
L18	S26°17'51"W	66.53'
L19	S36°24'29"W	90.43'
L20	S29°28'12"W	103.20'
L21	N43°45'11"E	58.06'

LINE TABLE		
LINE	BEARING	LENGTH
L22	S46°32'55"E	60.02'
L23	S26°13'35"E	39.44'
L24	S11°54'18"E	25.69'
L25	S55°45'59"E	40.92'
L26	S37°11'21"E	98.02'
L27	S25°54'33"E	68.28'
L28	S16°40'36"E	57.72'
L29	S7°26'38"E	59.88'
L30	N1°40'54"E	99.79'
L31	N5°57'27"W	63.98'
L32	S84°02'33"W	9.65'
L33	N37°50'30w	0.50'
L34	N1°24'40"E	169.36'
L35	N72°20'20"W	112.71'
L36	S48°08'06"E	15.70'
L37	S41°51'54"W	6.50'
L38	N48°08'06"W	20.44'
L39	S48°08'06"E	64.00'
L40	S63°10'52"E	5.02'
L41	S88°21'23"E	19.60'

SHEET 4 OF 5



9222 PROTOTYPE DRIVE  
RENO, NEVADA 89521  
TEL (775) 827-6111

**EXHIBIT "B-3"**  
**MULTI FAMILY-14 ZONING**  
**CADO SV LAND, LLC**  
**A PORTION OF SECTION 9, T.20N, R.19E**

**WASHOE COUNTY**

**NEVADA**

Date: 10/2022

Scale: 1" = 250'

Job No: 10051.004

Drawn By: DMS

FILE NAME: \\la.lumosengineering.net\Shared\LAProj\10051.004 - Highland Tentative Map\Survey\DWG\EXHIBITS\10051.004EXH-ZONING-MF-14.dwg

CURVE TABLE			
CURVE	DELTA	RADIUS	LENGTH
C1	43°48'47"	59.28'	45.33'
C2	88°55'46"	4.50'	6.98'
C3	38°24'52"	50.50'	33.86'
C4	39°15'10"	49.50'	33.91'
C5	62°28'22"	70.50'	76.87'
C6	11°16'38"	50.50'	9.94'
C7	21°44'21"	50.50'	19.16'
C8	45°56'36"	181.50'	145.54'
C9	90°00'00"	18.00'	28.27'
C10	17°27'43"	358.50'	109.26'
C11	35°59'49"	472.00'	296.54'
C12	12°27'09"	384.00'	83.46'
C13	38°20'26"	42.50'	28.44'

SHEET 5 OF 5



9222 PROTOTYPE DRIVE  
RENO, NEVADA 89521  
TEL (775) 827-6111

**EXHIBIT "B-3"**  
**MULTI FAMILY-14 ZONING**  
**CADO SV LAND, LLC**  
**A PORTION OF SECTION 9, T.20N, R.19E**

**WASHOE COUNTY**

**NEVADA**

Date: 10/2022  
Scale: 1" = 250'  
Job No: 10051.004  
Drawn By: DMS

## EXHIBIT "A-4"

### MULTI FAMILY-30 AREA

All that certain real property situate within a portion of the North one-half (N1/2) of Section 9, Township 20 North, Range 19 East, M.D.M., County of Washoe, State of Nevada, also being a portion of Parcel 4-B of Dedication Tract Map No. 4950, recorded September 29, 2010 as File No. 3927554, and a portion of Parcel A of Parcel Map No. 4872 recorded December 21, 2007 as File No. 3605346, Official Records of the County of Washoe, State of Nevada being more particularly described as follows:

**BEGINNING** at a point which bears South 71°48'40" East, 3330.38 feet from the northwest corner of said Section 9;

**THENCE** from a radial bearing of North 47°57'36" West, 279.86 feet along the arc of a curve to the left, having a radius of 971.00 feet, and central angle of 16°30'49";

**THENCE** 303.65 feet along the arc of a curve to the right, having a radius of 4127.77 feet, and central angle of 04°12'46";

**THENCE** 193.17 feet along the arc of a curve to the right, having a radius of 230.00 feet, and central angle of 48°07'14";

**THENCE** 486.08 feet along the arc of a curve to the right, having a radius of 330.00 feet, and central angle of 84°23'44";

**THENCE** South 14°57'16" East, 383.76 feet;

**THENCE** 48.52 feet along the arc of a curve to the left, having a radius of 224.00 feet, and central angle of 12°24'36";

**THENCE** South 71°44'51" West, 178.07 feet;

**THENCE** South 04°34'11" East, 286.92 feet;

**THENCE** South 64°33'29" West, 223.99 feet;

**THENCE** North 78°44'10" West, 315.03 feet;

**THENCE** North 56°45'16" West, 143.66 feet;

**THENCE** North 22°26'53" West, 353.49 feet;

**THENCE** North 46°32'55" West, 60.02 feet to the **POINT OF BEGINNING**, and the end of this description.

Containing 16.17 acres, more or less.

The Basis of Bearings for this description the Nevada Coordinate System of 1983, West Zone, NAD 83/94.

Refer to Exhibit "B-4" attached hereto and by this reference made a part of.

Prepared by:  
**Lumos & Associates, Inc.**  
John A. Gomez, P.L.S. 20123  
9222 Prototype Drive  
Reno, NV 89521



12-1-2022

EXPIRES 6/31/23



LINE TABLE		
LINE	BEARING	LENGTH
L1	N46°32'55"W	60.02'

CURVE TABLE			
CURVE	DELTA	RADIUS	LENGTH
C1	12°24'36"	224.00'	48.52'

A.P.N. 086-380-30  
CADO SV LAND, LLC  
PARCEL 4-B  
(D.T.M. 4950)

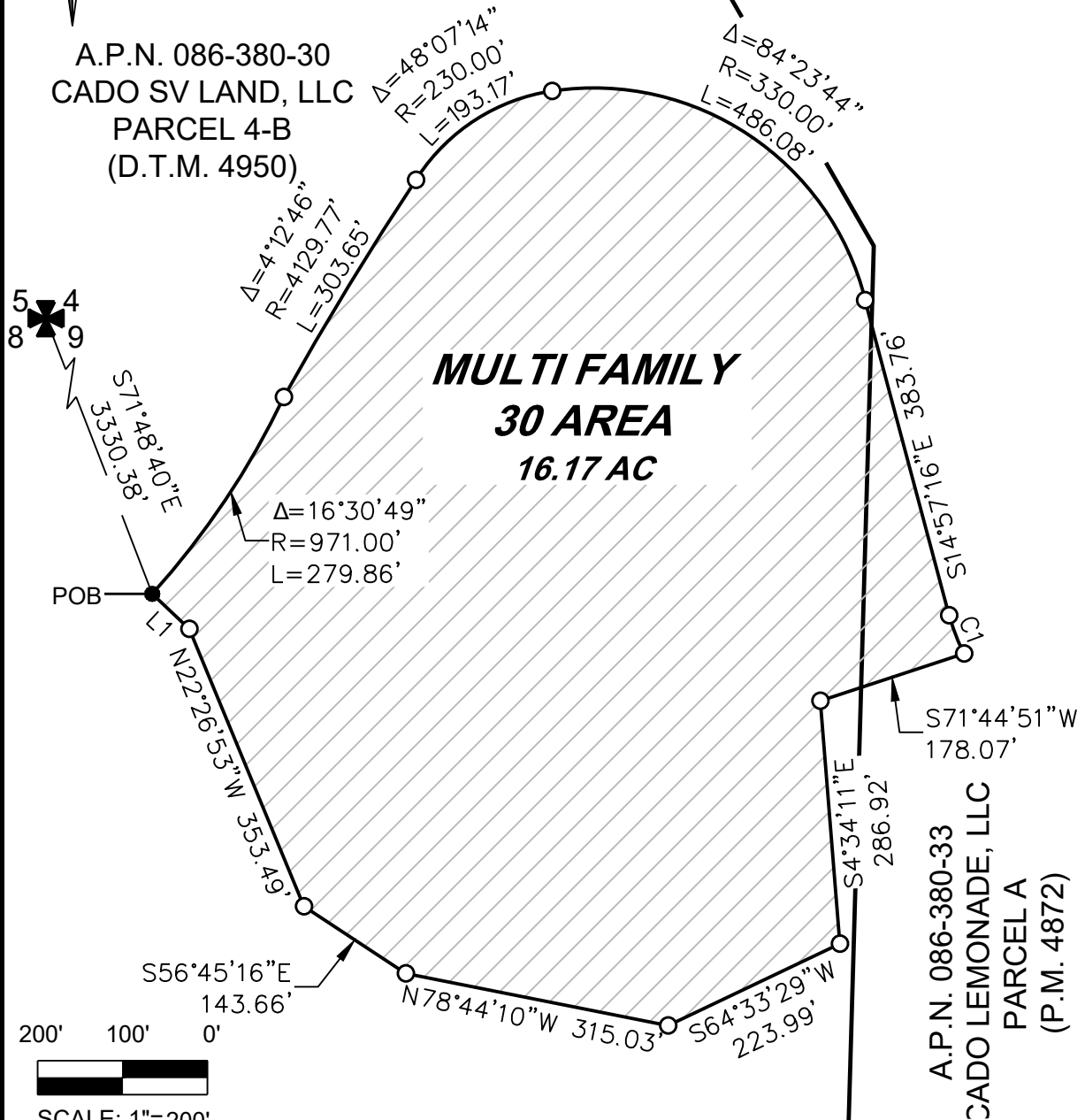

200' 100' 0'



SCALE: 1"=200'



9222 PROTOTYPE DRIVE  
RENO, NEVADA 89521  
TEL (775) 827-6111

**EXHIBIT "B-4"**  
**MULTI FAMILY-30 ZONING**  
**CADO SV LAND, LLC**  
**A PORTION OF SECTION 9, T.20N, R.19E**

**WASHOE COUNTY**

**NEVADA**

Date: 10/2022

Scale: 1" = 200'

Job No: 10051.004

Drawn By: DMS

**EXHIBIT "A-5"**  
**GENERAL COMMERCIAL AREA**

All that certain real property situate within a portion of the North one-half (N1/2) of Section 9, Township 20 North, Range 19 East, M.D.M., County of Washoe, State of Nevada, also being a portion of Parcel 4-B of Dedication Tract Map No. 4950, recorded September 29, 2010 as File No. 3927554, and a portion of Parcel A of Parcel Map No. 4872 recorded December 21, 2007 as File No. 3605346, Official Records of the County of Washoe, State of Nevada being more particularly described as follows:

**COMMENCING** at the southeasterly corner of said Parcel A, a point on the westerly right-of-way line of Lemon Drive;

**THENCE** along said westerly right-of-way line of Lemon Drive, from a radial bearing of South 86°47'53" West, 56.16 feet along the arc of a curve to the left, having a radius of 1225.00 feet, and central angle of 02°37'37";

**THENCE** continuing along said westerly right-of-way line of Lemon Drive, North 05°49'44" West, 327.77 feet to the **POINT OF BEGINNING**;

**THENCE** leaving said westerly right-of-way line of Lemon Drive, South 73°09'19" West, 196.45 feet;

**THENCE** 51.58 feet along the arc of a curve to the right, having a radius of 40.00 feet, and central angle of 73°53'16";

**THENCE** North 33°03'39" West, 78.67 feet;

**THENCE** North 39°22'34" West, 45.88 feet;

**THENCE** North 35°00'28" West, 54.54 feet;

**THENCE** North 46°35'14" West, 72.76 feet;

**THENCE** North 04°34'11" West, 286.92 feet;

**THENCE** North 71°44'51" East, 178.07 feet;

**THENCE** from a radial bearing of North 62°38'00" East, 183.78 feet along the arc of a curve to the left, having a radius of 224.00 feet, and central angle of 47°00'27" West;

**THENCE** 77.81 feet along the arc of a curve to the left, having a radius of 40.00 feet, and central angle of 111°27'17";

**THENCE** North 84°10'16" East, 10.29 feet to a point on said westerly right-of-way line of Lemon Drive;

**THENCE** along said westerly right-of-way line of Lemon Drive, South 05°49'44" East, 430.48 feet to the **POINT OF BEGINNING**, and end of this description.

Containing 3.73 acres, more or less.

The Basis of Bearings for this description the Nevada Coordinate System of 1983, West Zone, NAD 83/94.

Refer to Exhibit "B-5" attached hereto and by this reference made a part of.

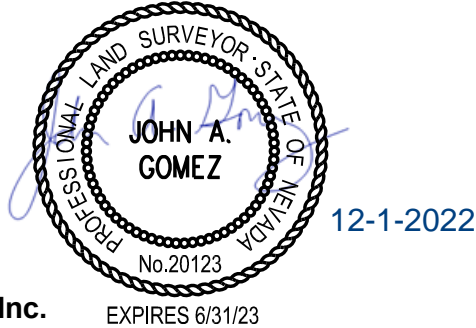

Prepared by:

**Lumos & Associates, Inc.**

John A. Gomez, P.L.S. 20123

9222 Prototype Drive

Reno, NV 89521





CURVE TABLE			
CURVE	DELTA	RADIUS	LENGTH
C1	2°37'37"	1225.00'	56.16'

LINE TABLE		
LINE	BEARING	LENGTH
L1	N05°49'44"W	327.77'
L2	N84°10'16"E	10.29'

A.P.N. 086-380-30  
CADO SV LAND, LLC  
PARCEL 4-B  
(D.T.M. 4950)

**GENERAL  
COMMERCIAL  
AREA  
3.73 AC.**

**LEMON DRIVE**

N46°35'14"W  
72.76'

N35°00'28"W  
54.54'

N39°22'34"W  
45.88'

N33°03'39"W  
78.67'

$\Delta = 73^\circ 53' 16''$   
 $R = 40.00'$   
 $L = 51.58'$

A.P.N. 086-380-33  
CADO LEMONADE, LLC  
PARCEL A  
(P.M. 4872)

S73°09'19"W 196.45'

$\Delta = 111^\circ 27' 17''$   
 $R = 40.00'$   
 $L = 77.81'$

$\Delta = 47^\circ 00' 27''$   
 $R = 224.00'$   
 $L = 183.78'$

N4°34'11"W 286.92'

N71°44'51"E 178.07'

S5°49'44"E 430.48'

POB

L1

L2

POC



9222 PROTOTYPE DRIVE  
RENO, NEVADA 89521  
TEL (775) 827-6111

**EXHIBIT "B-5"**  
**GENERAL COMMERCIAL ZONING**  
**CADO SV LAND, LLC**  
**A PORTION OF SECTION 9, T.20N, R.19E**

**WASHOE COUNTY**

**NEVADA**

Date: 10/2022

Scale: 1" = 150'

Job No: 10051.004

Drawn By: DMS

FILE NAME: \\la.lumosengineering.net\Shared\AP\10051.004 - Highland Tentative Map\Survey\DWG\EXHIBITS\10051.004EXH-ZONING-GC.dwg

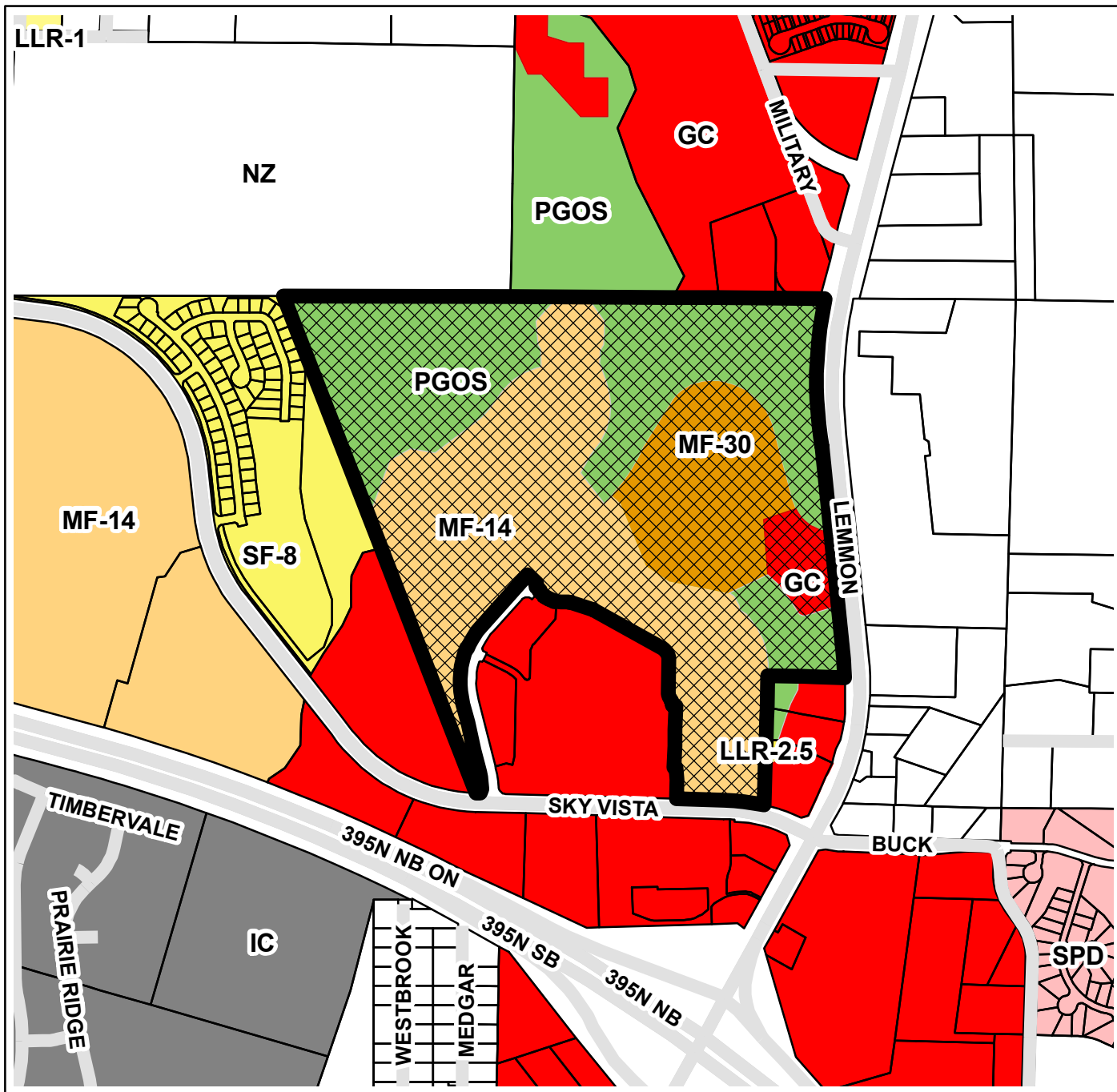

## LDC23-00005 (Highland Zoning Map Amendment)



**ZONING MAP AMENDMENT**  
 FROM | ±112.6 Acres of PUD  
 TO | ±44.39 Acres of PGOS;  
 ±3.73 Acres of GC;  
 ±48.31 Acres of MF-14;  
 and ±16.17 Acres of MF-30



0 0.0475 0.095 0.19  
Miles

The information hereon is approximate and is intended for display purposes only. Reproduction is not permitted. For additional information, please contact the City of Reno Development Services Department



**Development Services  
Department**

1 East 1st Street Phone: 321-8309  
 P.O. Box 1900 Fax: 334-2043  
 Reno, NV 89505 www.reno.gov

Map Produced: November 2022